QUEENSLAND TREASURY CORPORATION

FUNDING UPDATE



Data current as at 31 October 2026

Not for general distribution or release in the United States. May only be distributed in the United States to Qualified Institutional Buyers in accordance with Rule 144A.

QTC is the Queensland Government's central financing authority and corporate treasury services provider. QTC borrows funds in the domestic and international financial markets by issuing a variety of debt instruments.

2026–27 INDICATIVE TERM DEBT BORROWING PROGRAM

AUD Billion [1]	FY27	FY28	FY29	FY30
Total new money[2]	23.3	22.2	20.4	17.2
Net term debt refinancing[3]	5.4	11.3	12.6	18.5
Total term debt requirement	**28.7**	**33.5**	**33.0**	**35.7**

Data current as at 23 June 2026.

1. Numbers rounded to the nearest AUD100 million.

2. Includes general government, government owned corporations, local government, other entities (universities, grammar schools, retail water entities and water boards) and $1.4 billion debt repayment (FY27 – FY29) from the Queensland Future Fund – Debt Retirement Fund.

3. Includes term debt maturities, net issuance undertaken in advance of borrowing requirements and scheduled client principal repayments.

Note: Funding activity may vary depending upon actual client requirements, the State's fiscal position and financial market conditions.

2026–27 funding strategy

QTC's 2026–27 funding strategy is likely to include the following subject to market conditions and client funding requirements:

- AUD benchmark bonds will remain the principal source of funding, including issuance of new AUD benchmark bond maturities.
- Issuance of floating rate notes and labelled bonds to complement AUD benchmark bond issues.
- Consideration of a new EUR benchmark bond and/or other non-AUD issuance opportunities.
- QTC will continue to adhere to a disciplined approach to issuance, including syndication, minimum monthly tenders, and reverse enquiry, with public issuance of approximately two-thirds of total funding.
- Maintain approximately AUD8 billion of short-term debt outstanding.

2026–27 ISSUANCE AS AT 31 OCTOBER 2026

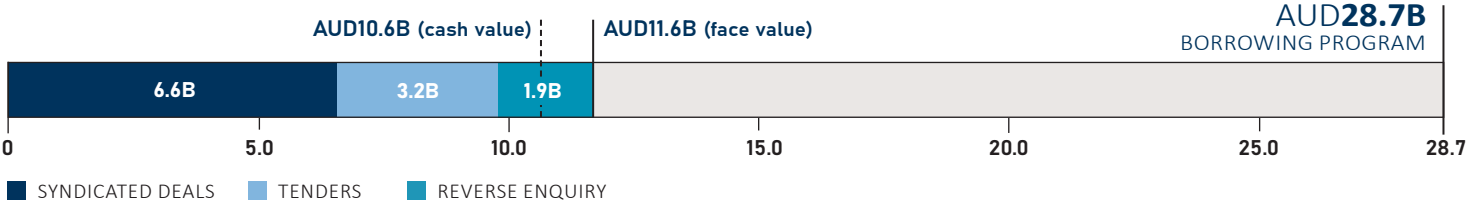

Data current as at 31 October 2026. Numbers rounded to nearest $100 million.

2026–27 funding highlights

- Established a new USD inaugural benchmark 2036 note, and a new AUD May 2031 floating rate note.
- Increased the 2038 benchmark bond via a syndicated tap.
- Five tenders, with an average bid to cover ratio of approximately 4.2 times.
- Over 80% of term debt raised via public issuance.
- ~AUD 289 billion in secondary market turnover from 1 October 2025 - 30 September 2026 (data sourced from third parties, not independently verified).

2026–27 syndicated deals

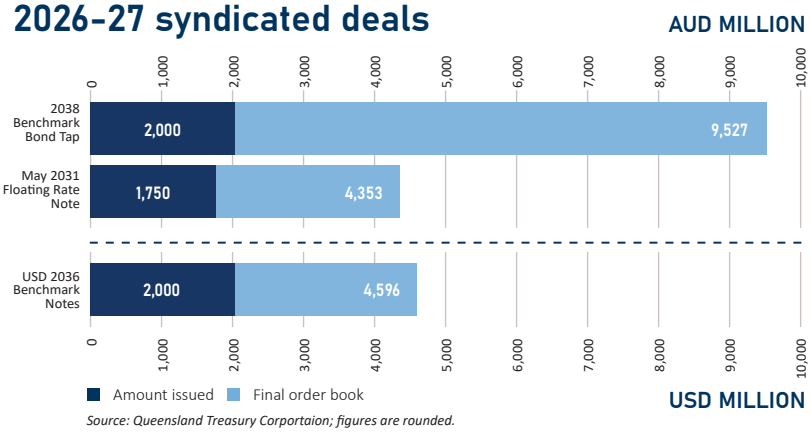

Source: Queensland Treasury Corportaion; figures are rounded.

Outstandings by maturity

12 liquid benchmark lines all 144A capable.

AUD benchmark bonds

TOTAL: AUD 132,893m

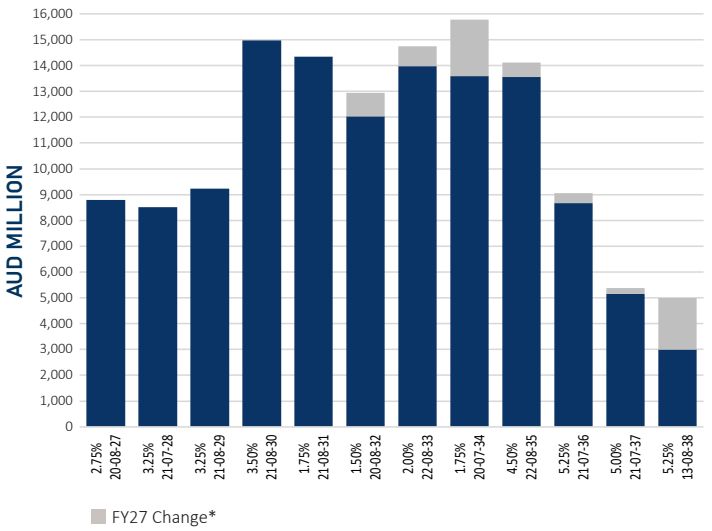

AUD non-benchmark bonds

TOTAL: AUD 42,656m

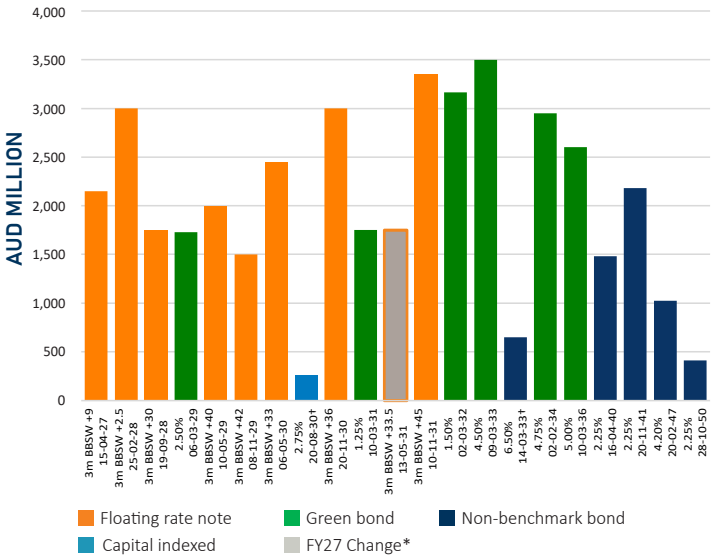

As at 31 October 2026. Face value has been rounded to the nearest million.

** FY27 change refers to changes in outstandings from the FY26-27 Borrowing Program release on 23 June 2026. The 2.75% 20-Aug-30 outstandings do not include indexation of AUD194.7m.*

† Not 144A Capable.

QTC trades in its own securities in the open market. Such securities may be held, resold or cancelled at QTC's discretion. QTC may, as a lender of last resort, stock-lend its AUD bonds to its dealer panel members from time to time under a global master repurchase agreement. Any such stock-lent bonds are not included in the outstandings above.

2026–27 INVESTOR SNAPSHOT

2038 benchmark bond increase

On 2 July 2026, QTC priced A$2 billion increase of its existing 13 August 2038 benchmark bond.

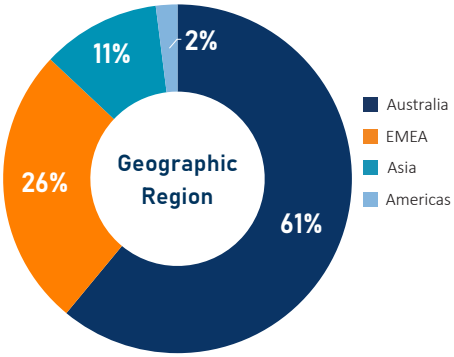

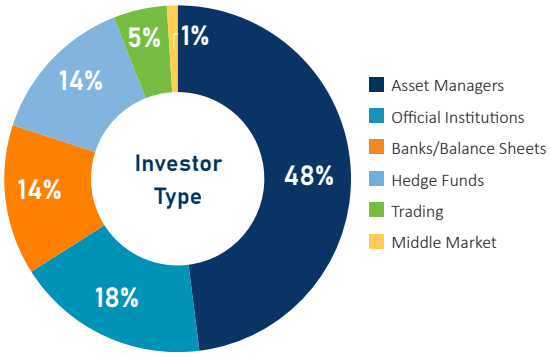

Inaugural USD 2036 benchmark notes

On 21 October 2026, QTC priced US$2 billion inaugural 28 October 2036 benchmark notes.

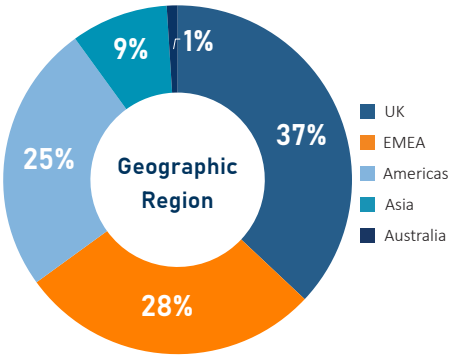

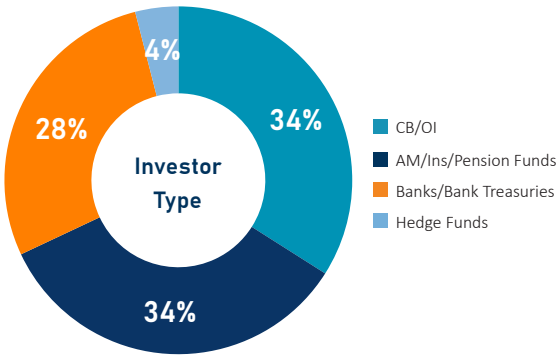

2025–26 FUNDING HIGHLIGHTS AS AT 23 JUNE 2026

2025–26 funding highlights

- QTC raised AUD35.9 billion cash value (AUD38.7 billion face value) against its AUD32.5 billion borrowing program through syndication (53%), tender (24%) and reverse enquiry (23%).
- Six new benchmark sized term debt maturities including a EUR 2036 benchmark bond, 2038 benchmark bond, 2036 green bond and three floating rate notes.
- One new CHF 2041 non-benchmark bond maturity.
- Increased the 2030, 2033 and 2035 benchmark bonds via syndicated taps.
- 15 tenders, with an average bid to cover ratio of approximately four times.
- More than 75% of term debt raised via public issuance.
- ~AUD280 billion in secondary market turnover from 1 July 2025 – 30 June 2026 (data sourced from third parties, not independently verified).

2025–26 benchmark sized syndicated deals

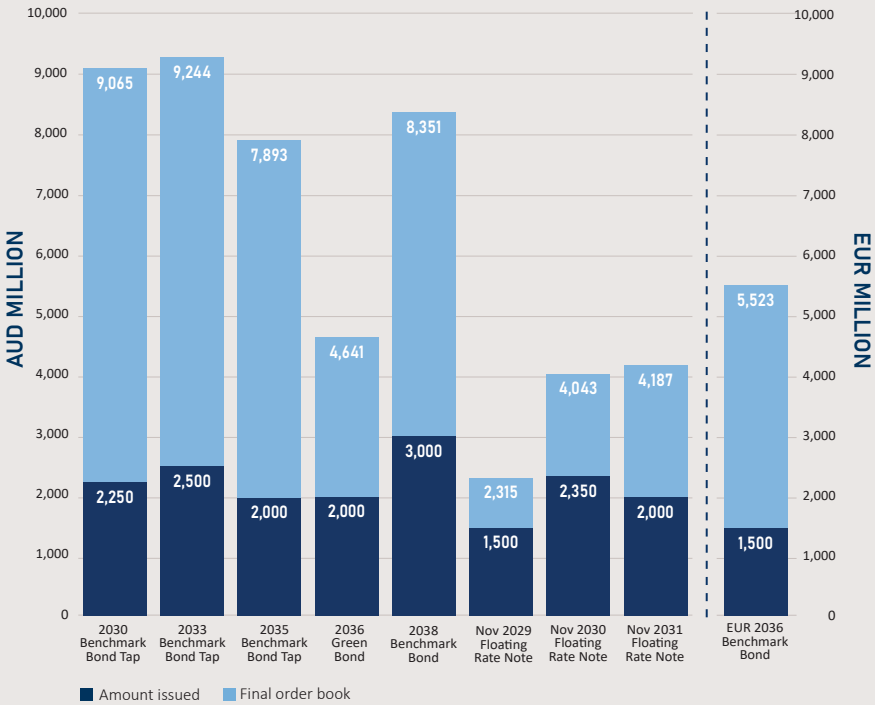

Source: Queensland Treasury Corporation; figures are rounded.

2025–26 investor snapshot

QTC AUD fixed rate syndicated transactions

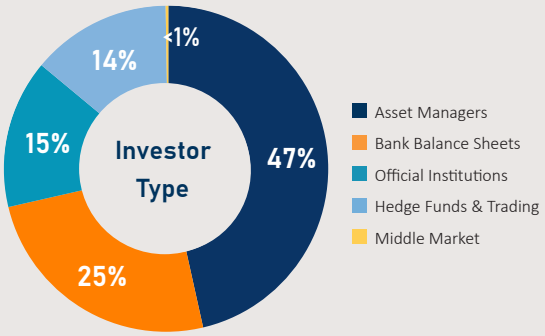

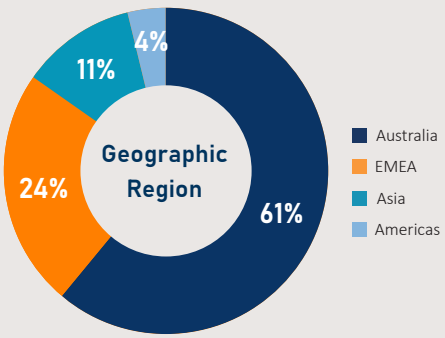

Source: Queensland Treasury Corporation; figures are rounded.

Funding sources by instrument
~AUD192.1 BILLION

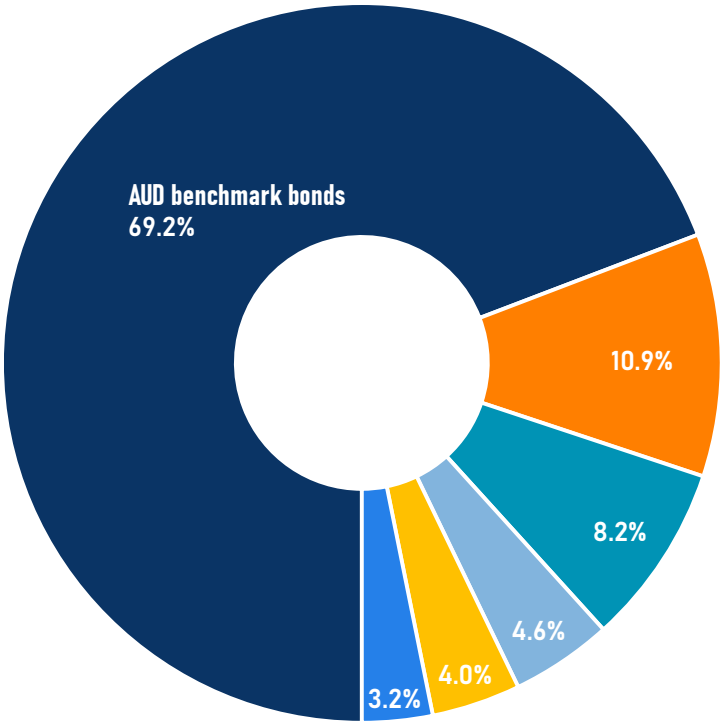

Floating rate notes
Green bonds
Non-AUD term issuance
Short-term issuance
Other *

*As at 31 October 2026. *Other includes AUD non-benchmark bonds, capital indexed bonds, public loans and designated investments.*

Dealer entity	AUD Fixed Income Distribution Group*	Euro MTN Distribution Group*	US MTN Distribution Group*
ANZ Banking Group Limited	●	●	●
Barrenjoey Markets Pty Ltd	●		
BofA Securities	●	●	●
Citi	●	●	●
Commonwealth Bank of Australia	●	●	●
Daiwa Capital Markets			●
Deutsche Bank	●	●	●
J.P. Morgan	●	●	●
National Australia Bank	●	●	●
Nomura International plc	●	●	
RBC Capital Markets	●	●	●
TD Securities		●	●
UBS Investment Bank	●	●	●
Westpac Banking Corporation	●	●	●

** Actual dealer legal entities may vary depending on the facility and location of the dealer.*

QTC Sustainable Bond Framework Annual Report 2026

The 2026 report provides information about the allocation of net proceeds from QTC's green bonds, with proceeds allocated against assets that provide environmental benefits for Queensland.

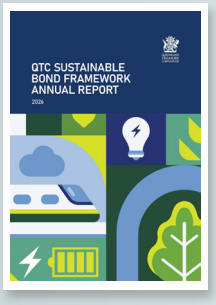

QTC Sustainable Bond Framework 2025

QTC has established a Sustainable Bond Framework with the goal of supporting the Queensland Government's commitment of financing green, social and sustainable economic activities.

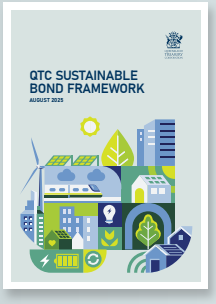

QTC's Funding and Investor Relations team



Susan Buckley
Managing Director,
Funding & Markets



Jose Fajardo
Executive Director,
Funding & Investor Relations



David Kneen
Director, Funding



Georgina Jones
Principal,
Funding & Investor Relations

Legal Notice

The information presented in this document is distributed by Queensland Treasury Corporation (QTC) as an information source only. It is not intended to be relied upon as advice to investors or potential investors and does not take into account the investment objectives, financial situation or needs of any particular investor. The material contained in this document may include information derived from publicly available sources that have not been independently verified. No representation or warranty is made as to the accuracy, completeness, or reliability of the information. This document (i) does not constitute an offer to sell or the solicitation of an offer to buy any securities, (ii) may not be sent or disseminated in, directly or indirectly, any jurisdiction in which it is unlawful to so send or disseminate, and (iii) may not be sent or given to any person to whom it is unlawful to be so given. In particular, securities may not be offered or sold in the United States or to 'U.S. Persons' (as defined in Regulation S under the U.S. Securities Act of 1933, as amended (the "U.S Securities Act") absent registration or an applicable exemption from the registration requirements under the U.S. Securities Act. No public offering of the securities is being made in the United States. To the extent permitted by law, QTC disclaims all responsibility and liability (including without limitation, liability in negligence) for any direct or indirect expense, damage, loss or costs which any recipient may incur as a result of use of or reliance on the content of this document.

This document may contain statements about future events and expectations that are forward looking statements. None of the future projections, expectations, estimates or prospects in this document should be taken as forecasts or promises nor should they be taken as implying any indication, assurance or guarantee that the assumptions on which such future projections, expectations, estimates or prospects have been prepared are correct or exhaustive or, in the case of assumptions, fully stated in the document.

AUDAX AT FIDELIS
QUEENSLAND TREASURY CORPORATION

qtc.qld.gov.au
investorrelations@qtc.com.au
BLOOMBERG TICKER: QTC